

Planning & Transportation

Committee

9th October 2012



Millennium Bridge House



Site location plan

Millennium Bridge House

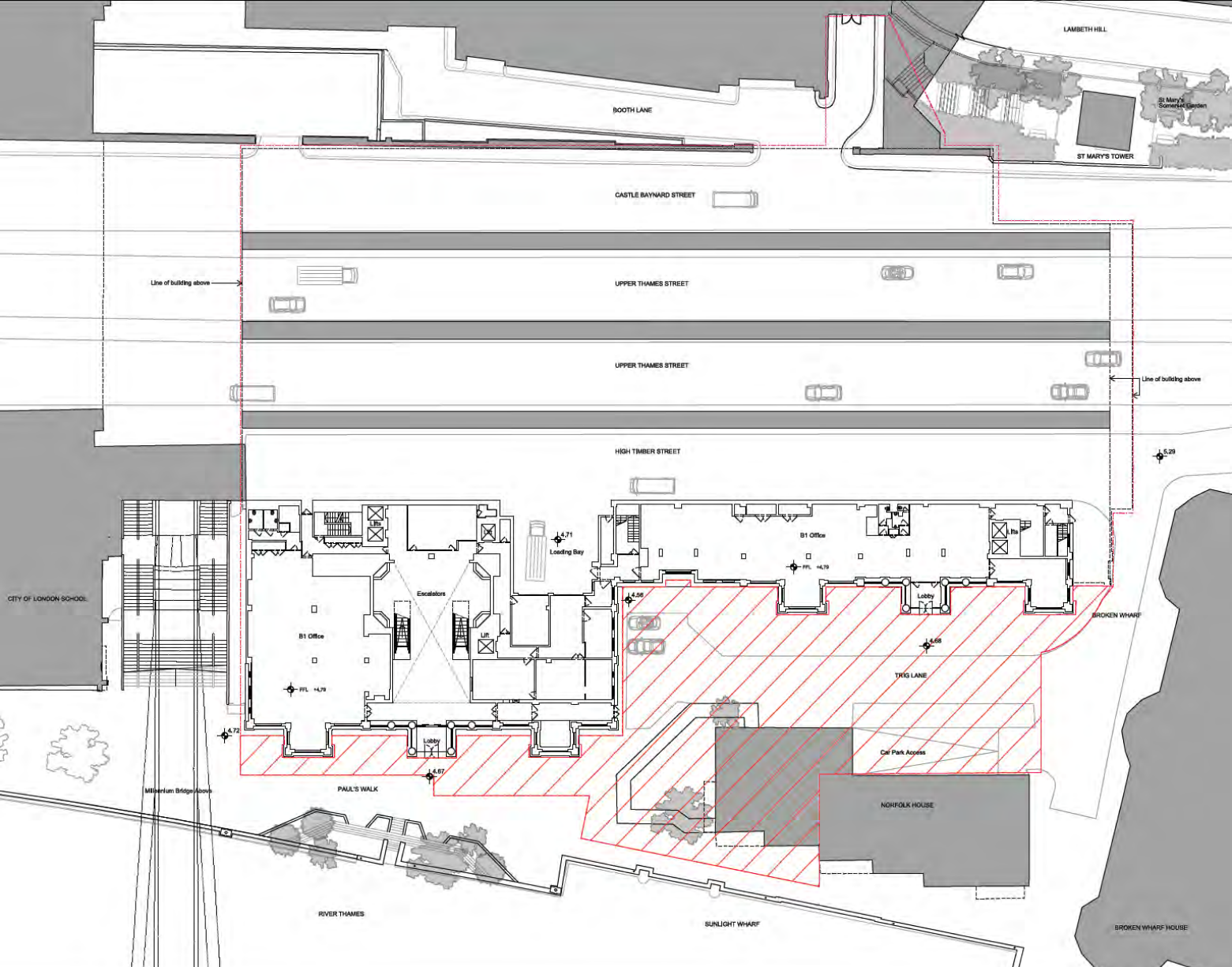

Existing plan – Level 0

Millennium Bridge House

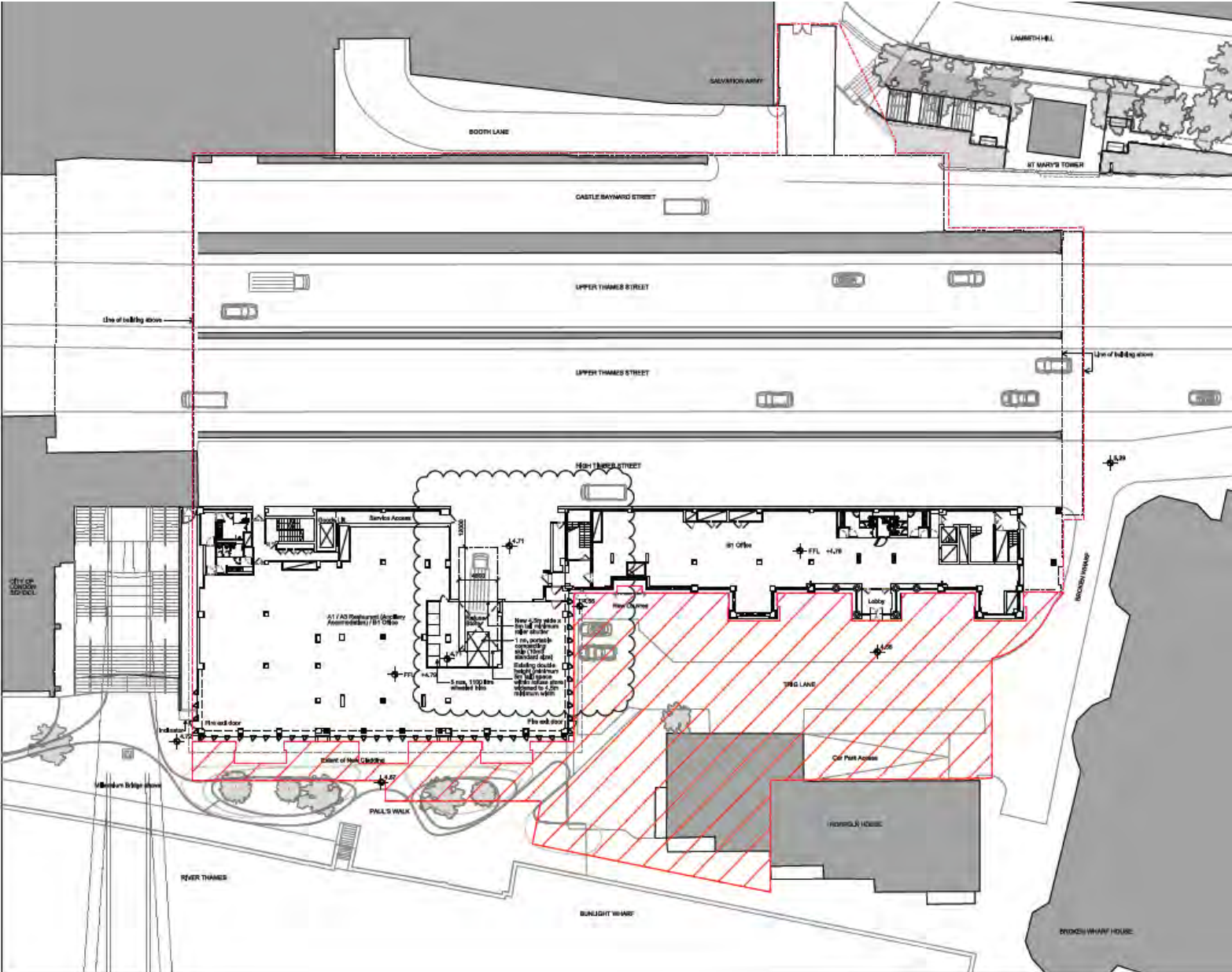

Proposed plan - Level 0

Millennium Bridge House

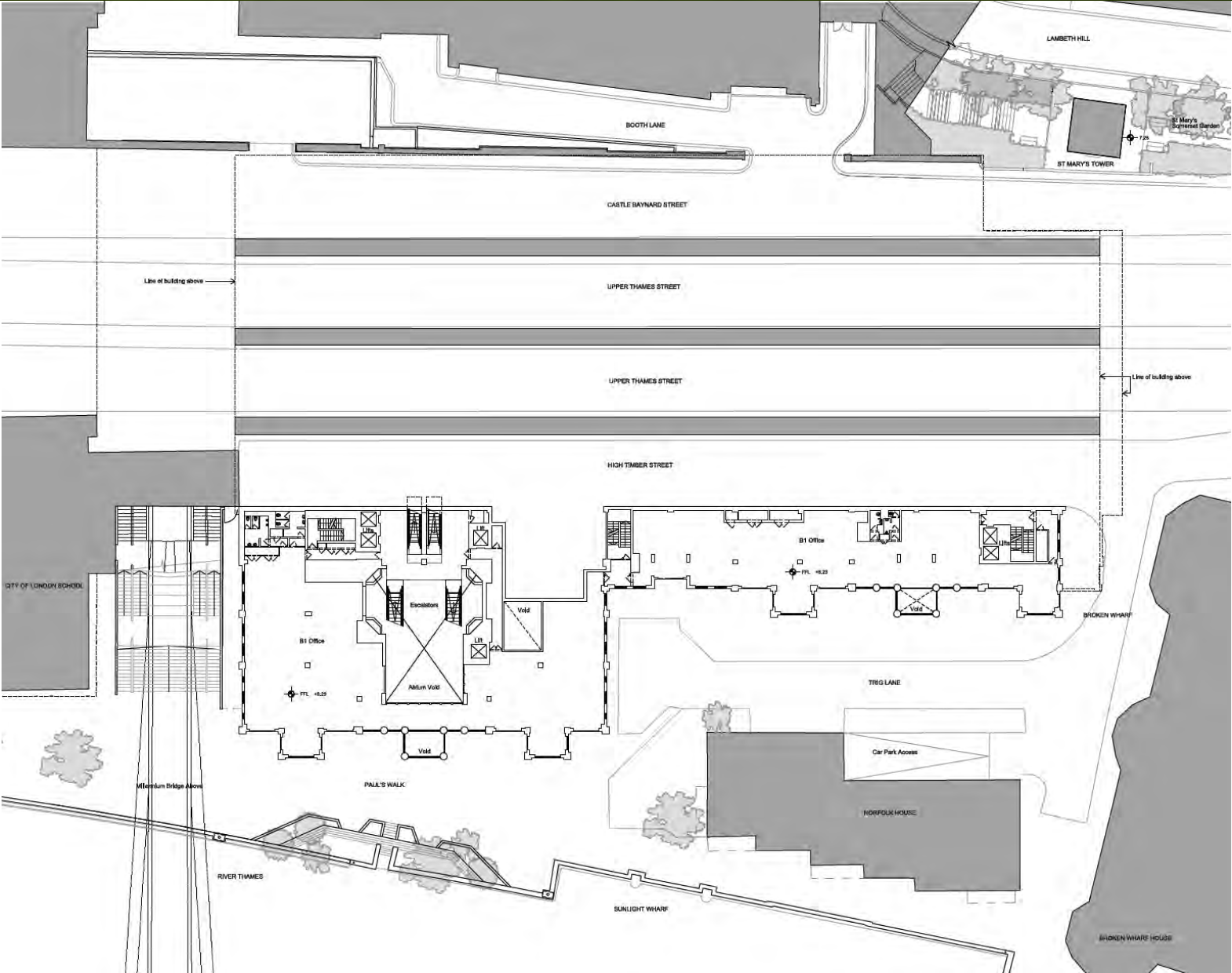

Existing plan – Level 1

Millennium Bridge House

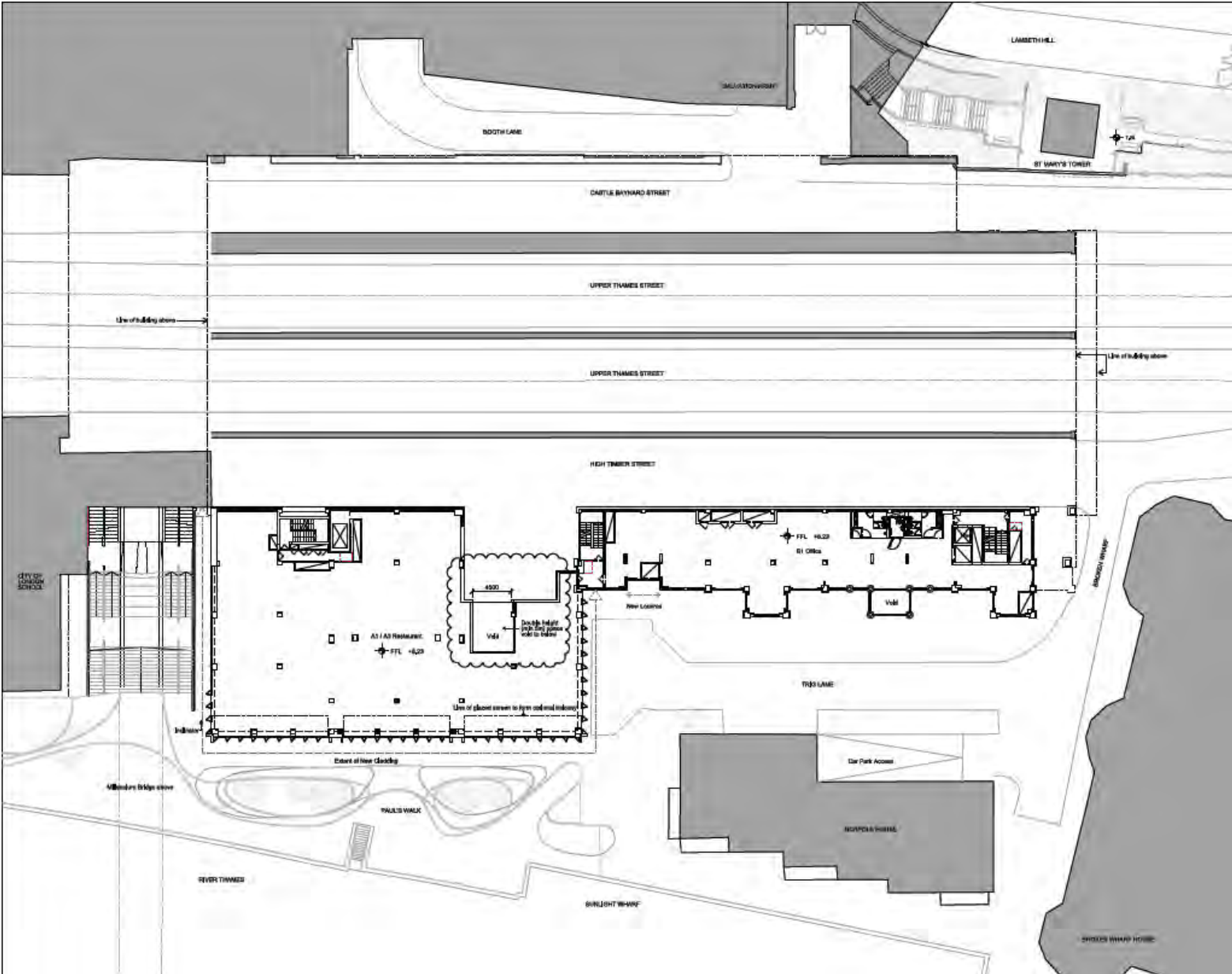

Proposed plan - Level 1

Millennium Bridge House

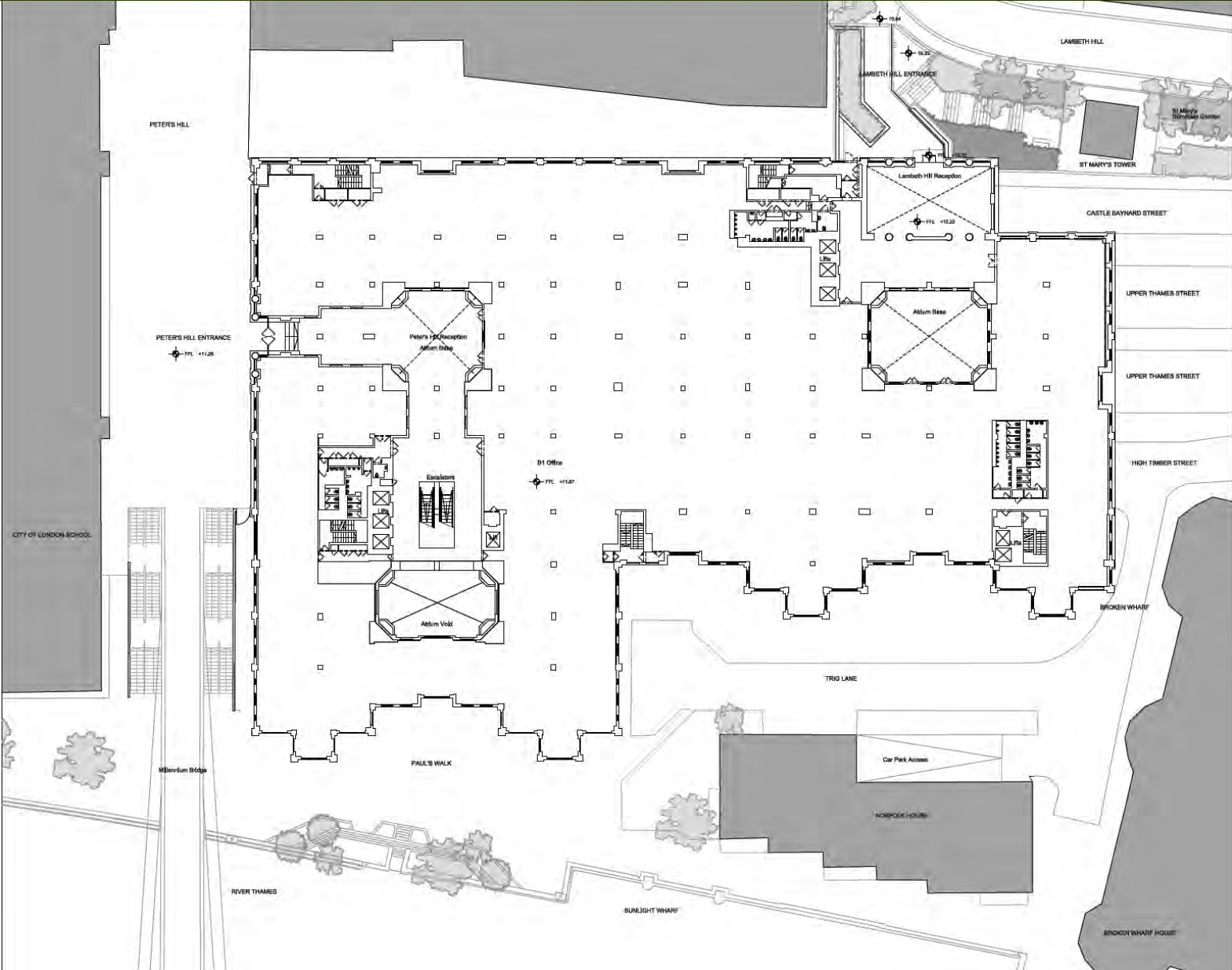

Existing plan – Level 2

Millennium Bridge House

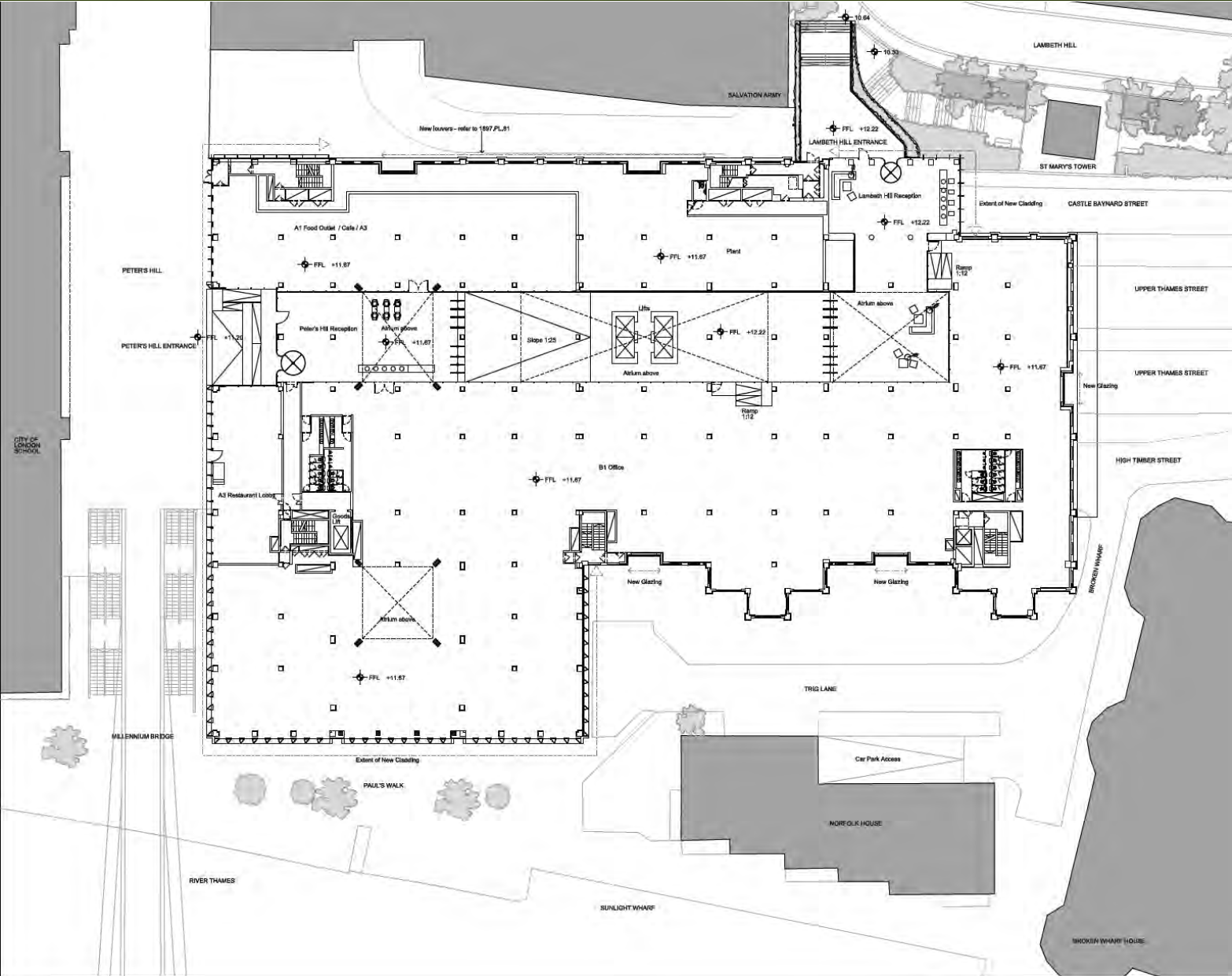

Proposed plan - Level 2

Millennium Bridge House

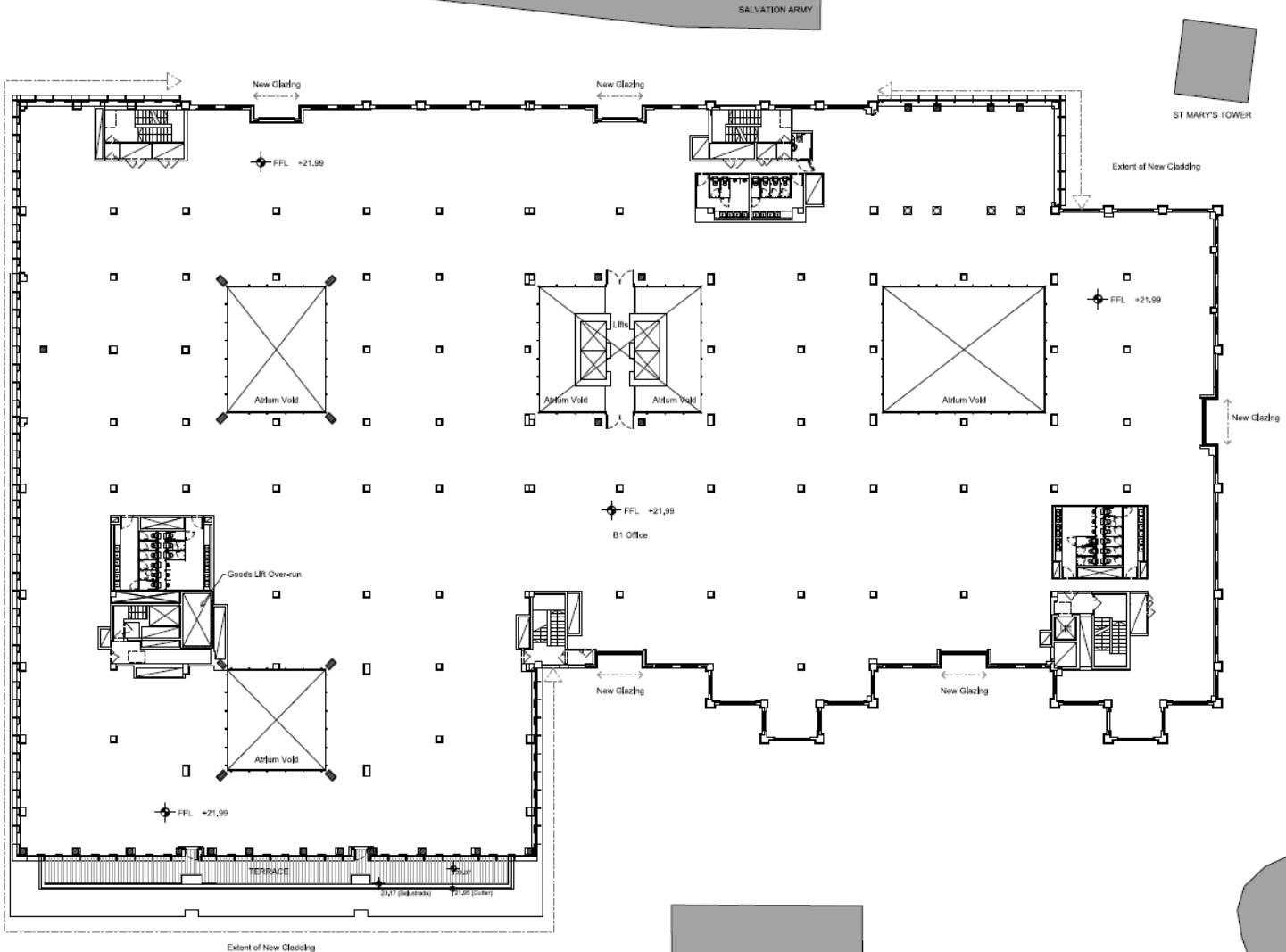

Proposed plan – Level 5

Millennium Bridge House

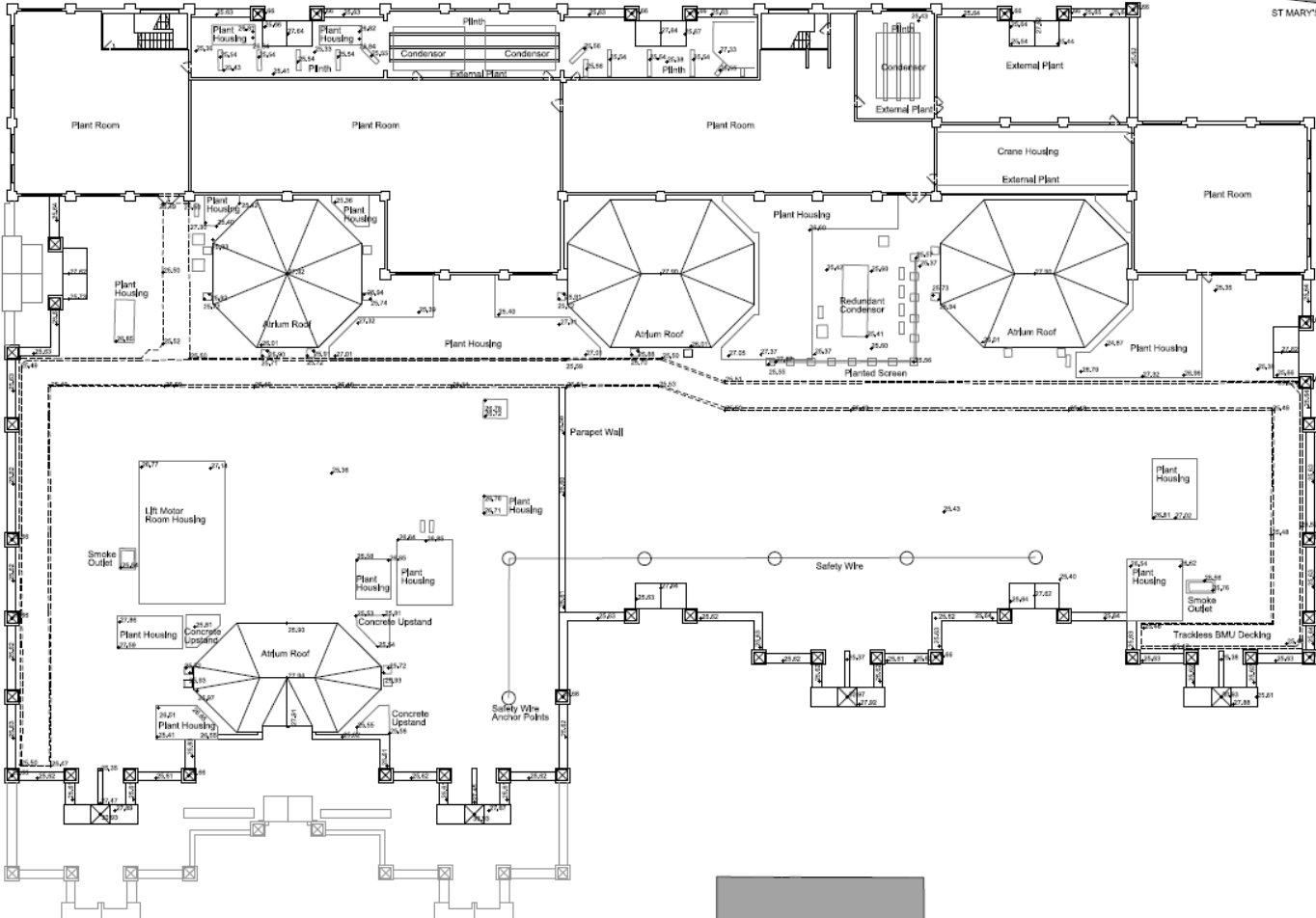

Existing plan – Level 6

Millennium Bridge House

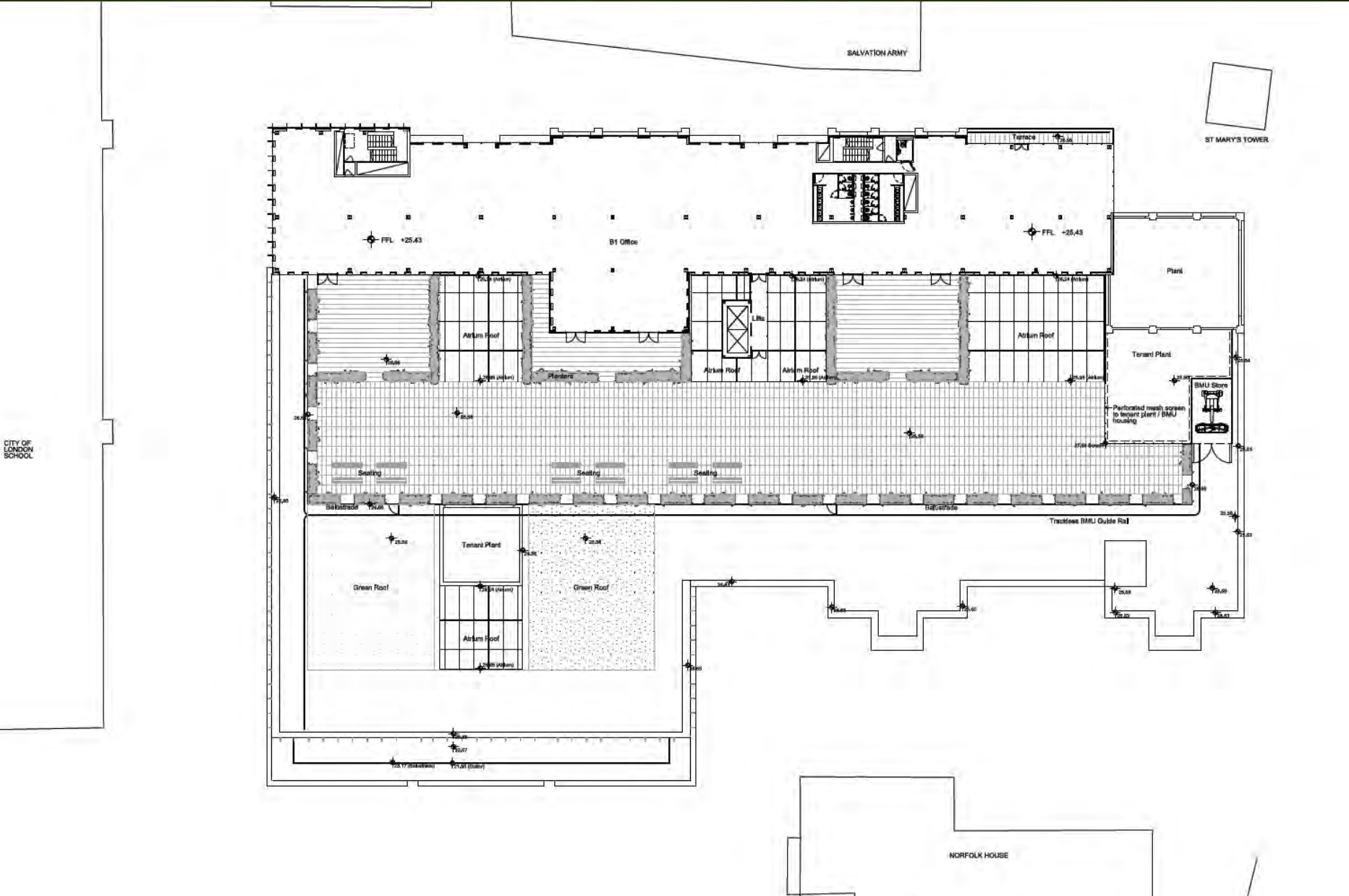

Proposed plan - Level 6

Millennium Bridge House



Aerial view of proposed roof terrace

Millennium Bridge House

Plain representing interpolated St Paul's Height Limitations grid

Existing north elevation pediments exceeding height restrictions

Existing plantroom parapet and roof exceeding height restrictions

Existing lift overrun and plant enclosure exceeding height restrictions

Existing glazed atrium roof exceeding height restrictions

Existing southern elevation pediments exceeding height restrictions

Existing lift overrun and plant enclosure exceeding height restrictions

Note:
 New areas exceeding St Paul's Height Limitations

A Existing aerial axonometric - showing St Paul's Height Limitations infringements
 PL.07

B Existing aerial axonometric - showing massing for reference
 PL.07

Millennium Bridge House

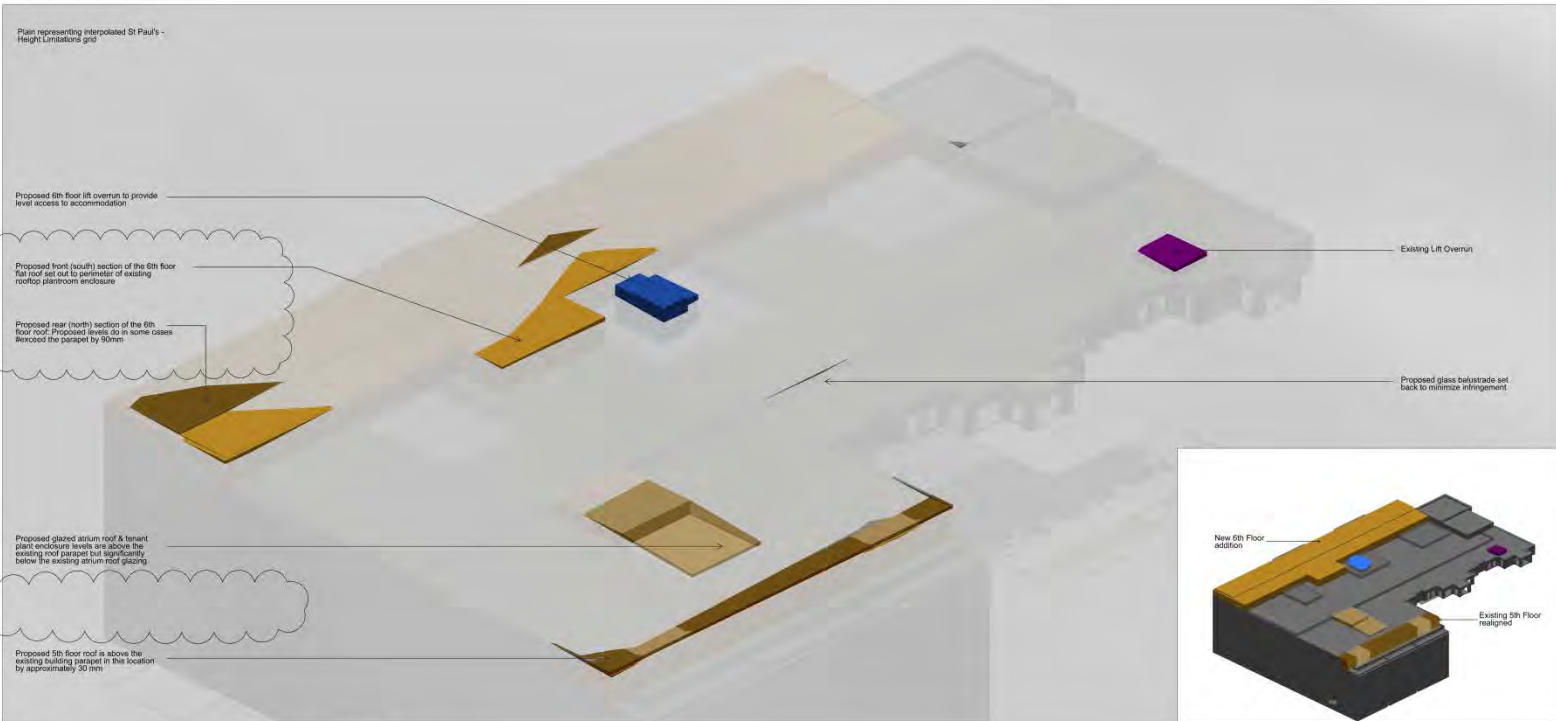

- Note:
- New lift over-run
 - New areas below existing roof parapet
 - New areas above existing roof parapet but below and behind existing atrium or large pediment infringements
 - New areas above existing roof parapet but below and behind by the removal of existing atrium roof and large pediment and truss infringements
 - Existing lift over-run to be retained

A Proposed aerial axonometric - showing St Paul's Height Limitations infringements
PL_10 / New additions shown coloured

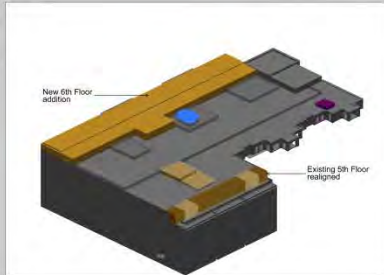

B Proposed aerial axonometric
PL_10 / new additions shown coloured

Millennium Bridge House

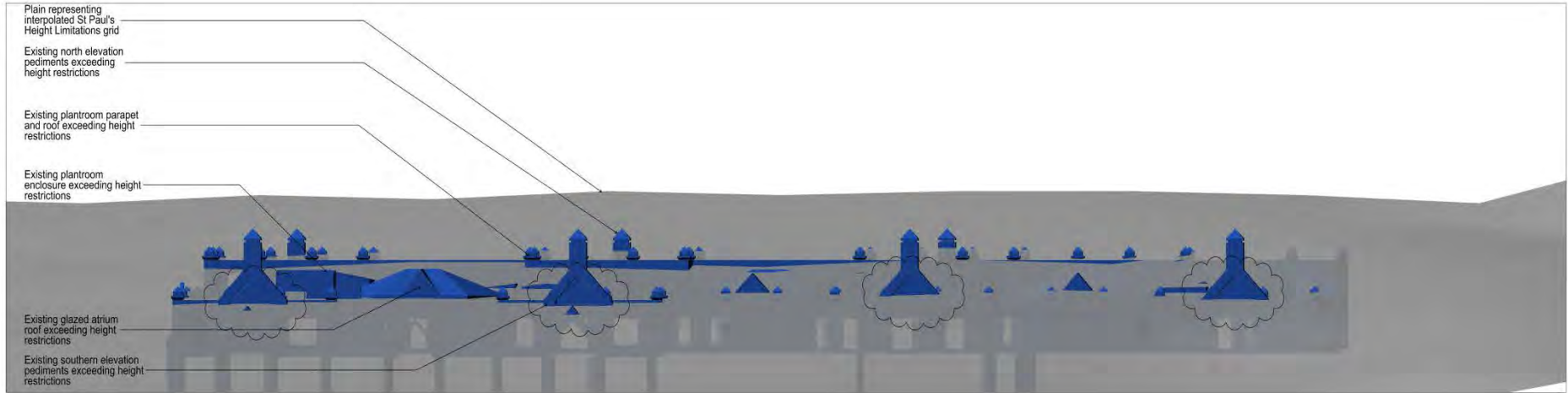

C Existing view from South - showing St Paul's Height Limitations infringements
PL.07

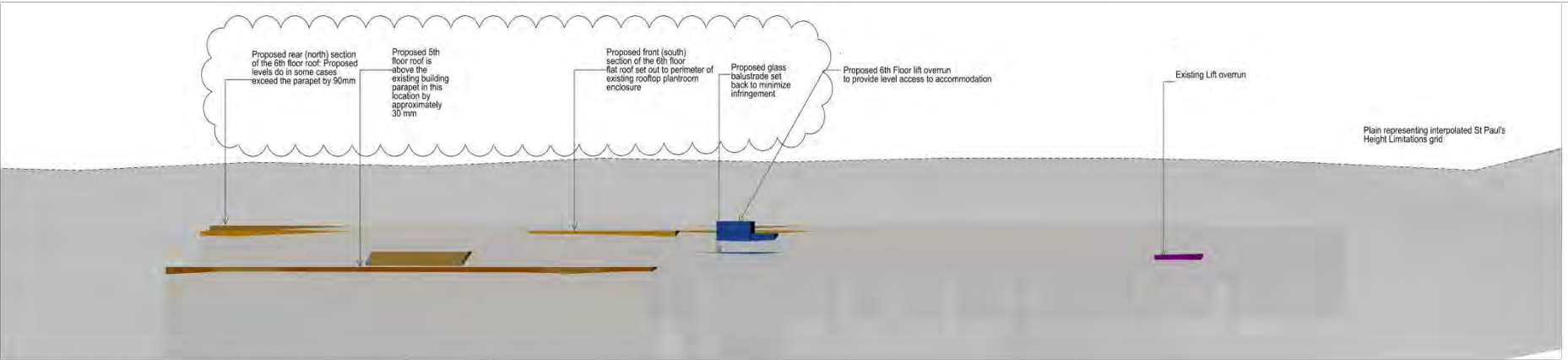

C Proposed view from South - showing St Paul's Height Limitations infringements
PL.10
New additions shown coloured

Millennium Bridge House

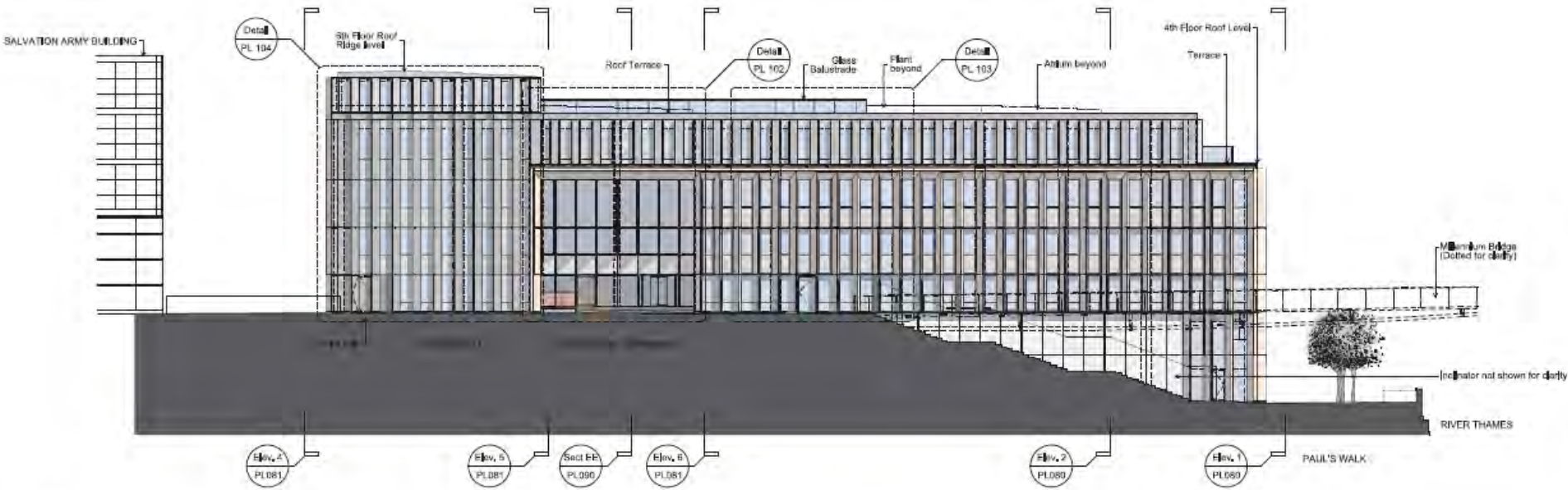

Elevation 3 : West Elevation (Along Peter's Hill)

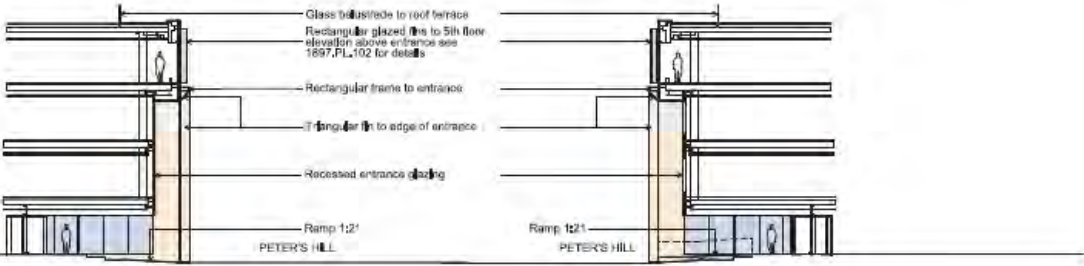

Elevation 5 : West Entrance (Southern Return)

Elevation 6 : West Entrance (Northern Return)

Millennium Bridge House

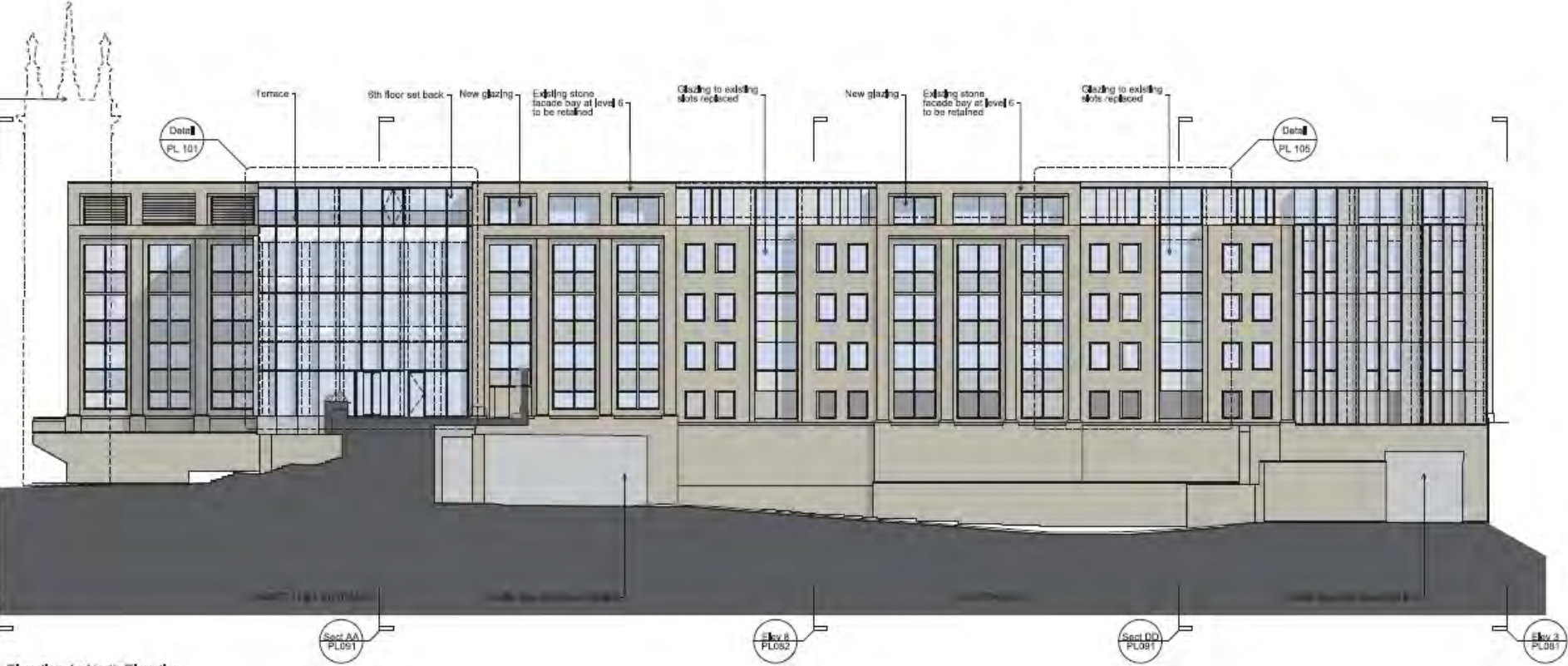

Proposed north elevation

Millennium Bridge House



Proposed east elevation

Millennium Bridge House

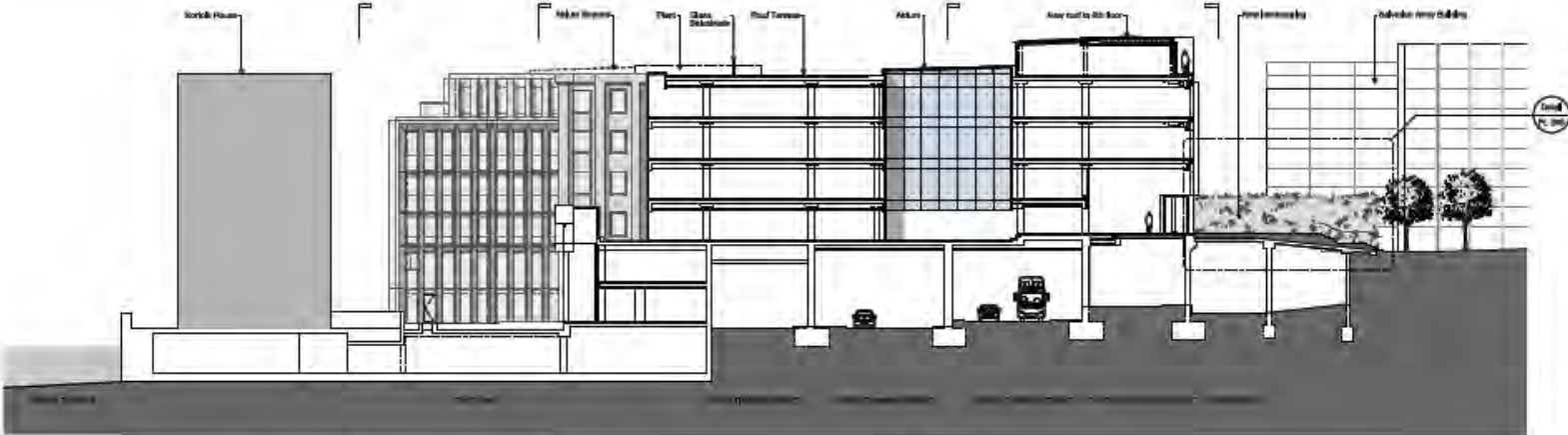

Section AA: North to South (Lambeth Hill Entrance)

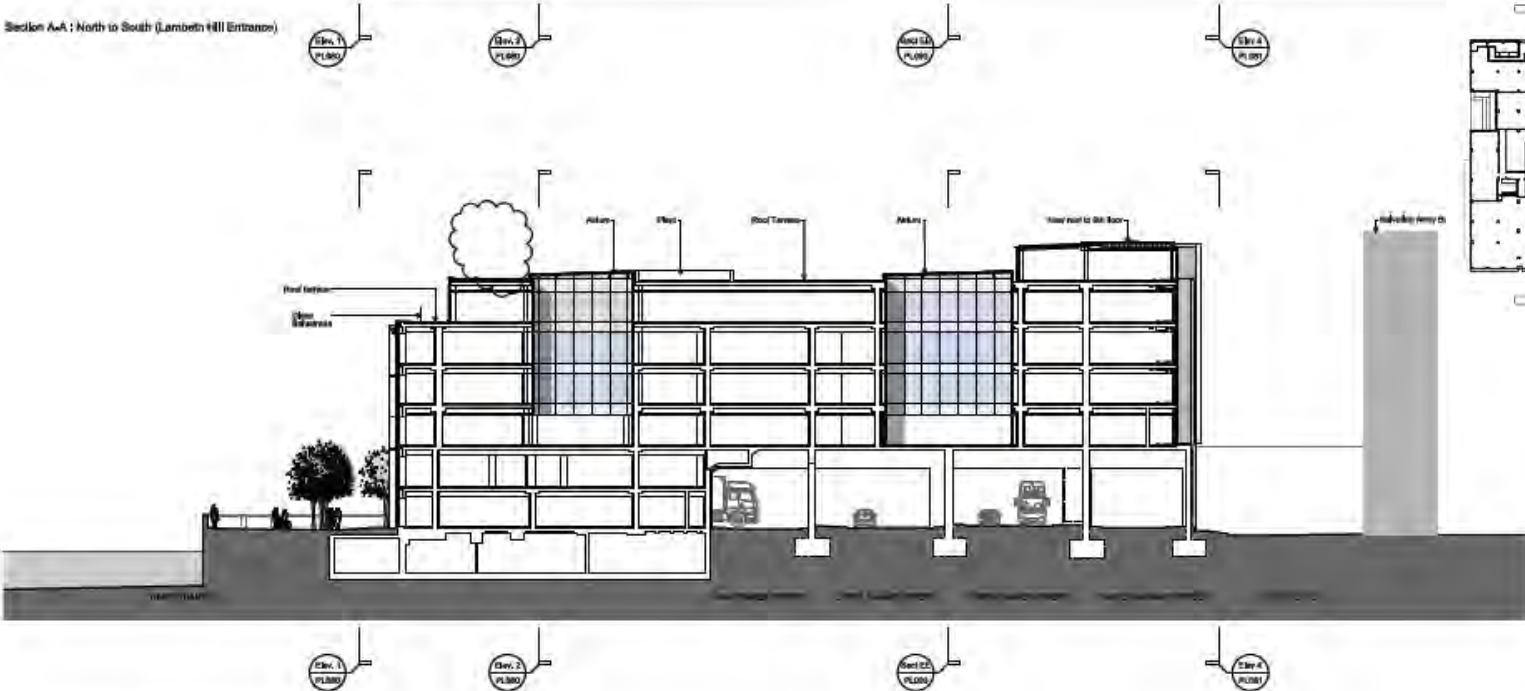

Proposed Section DD: Looking West Through Western Atrium

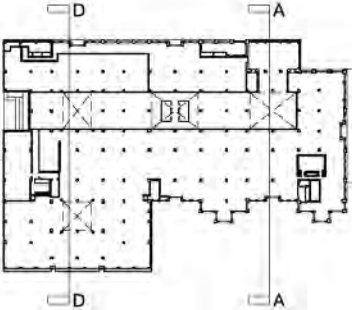

Proposed section AA & DD - Looking west

Millennium Bridge House

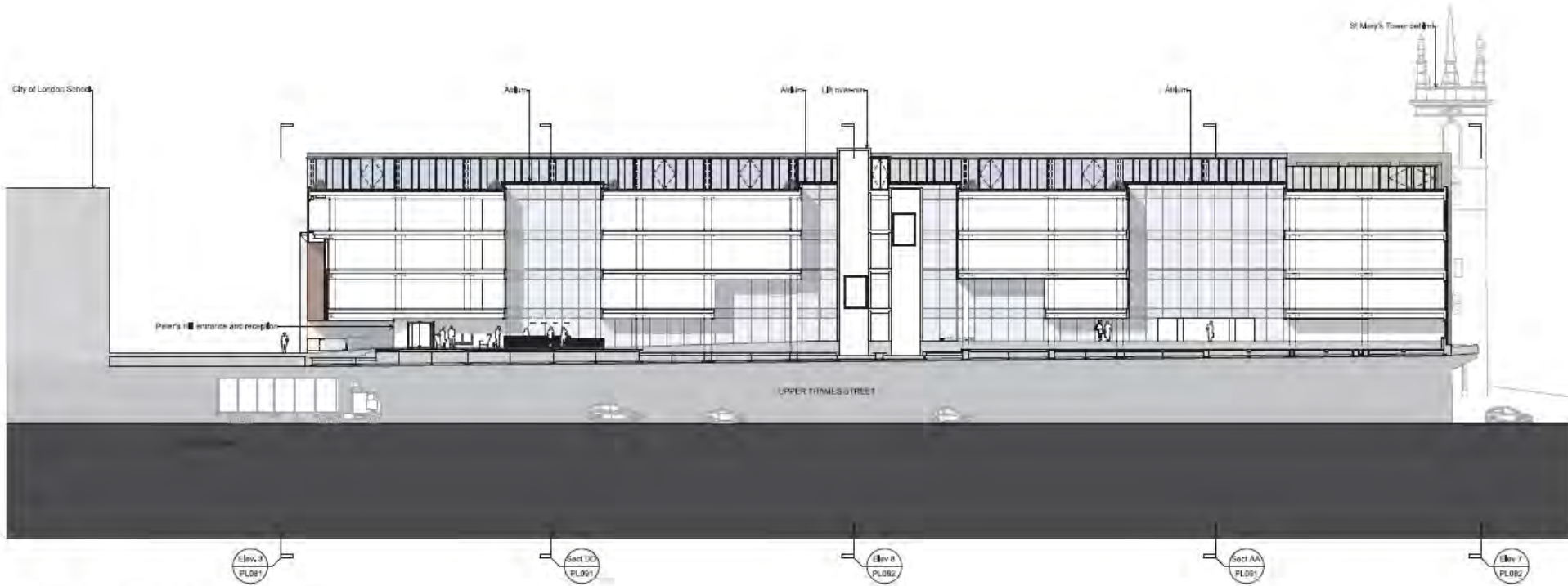
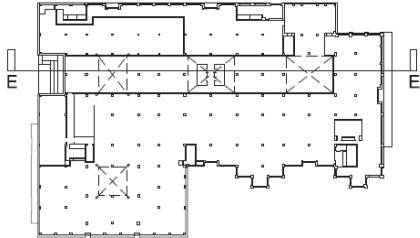

Proposed Section EE - Looking North through Peter's Hill Entrance

Proposed section EE - Looking north through Peter's Hill entrance

Millennium Bridge House

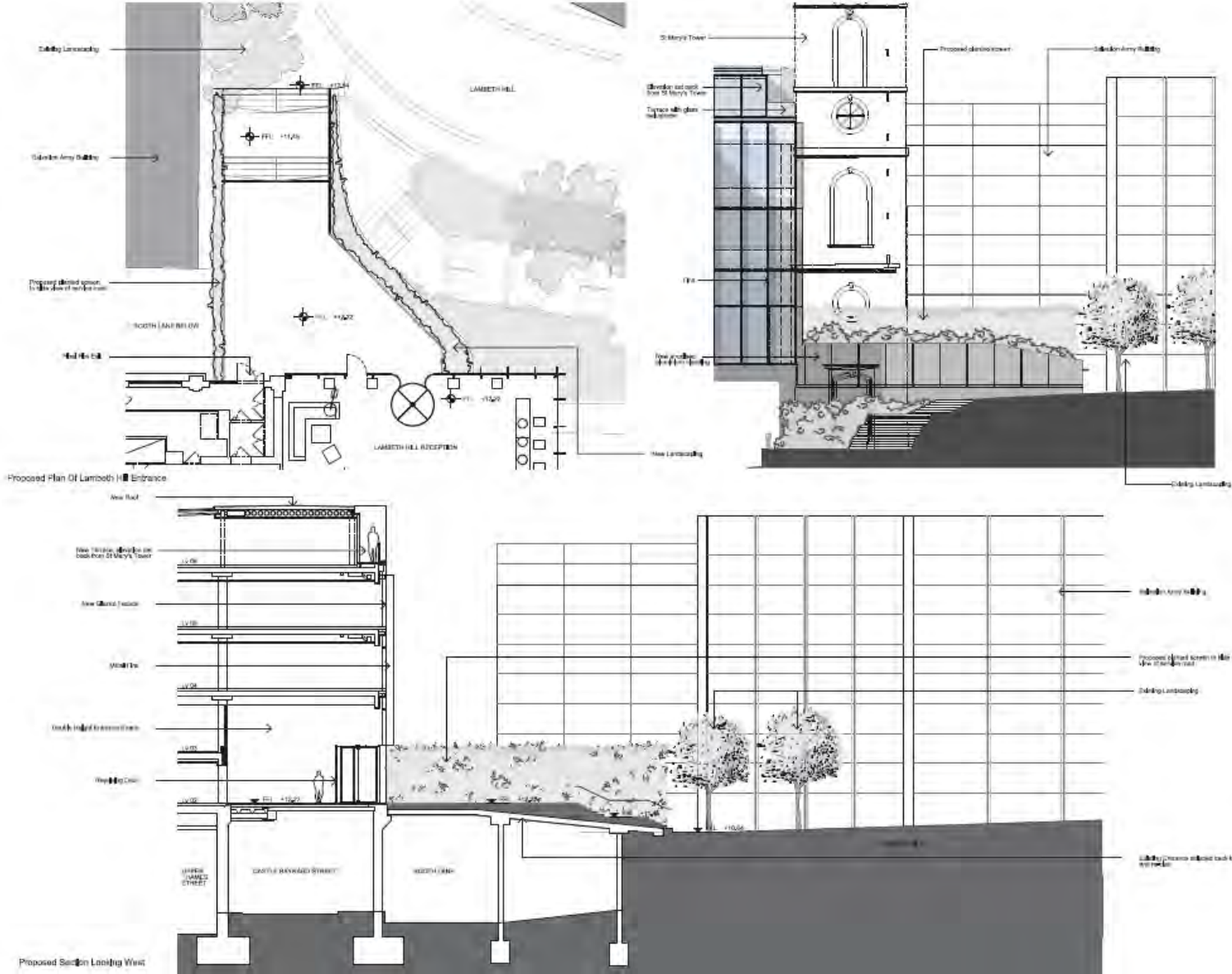

Proposed Lambeth Hill entrance - Plan & section

Millennium Bridge House

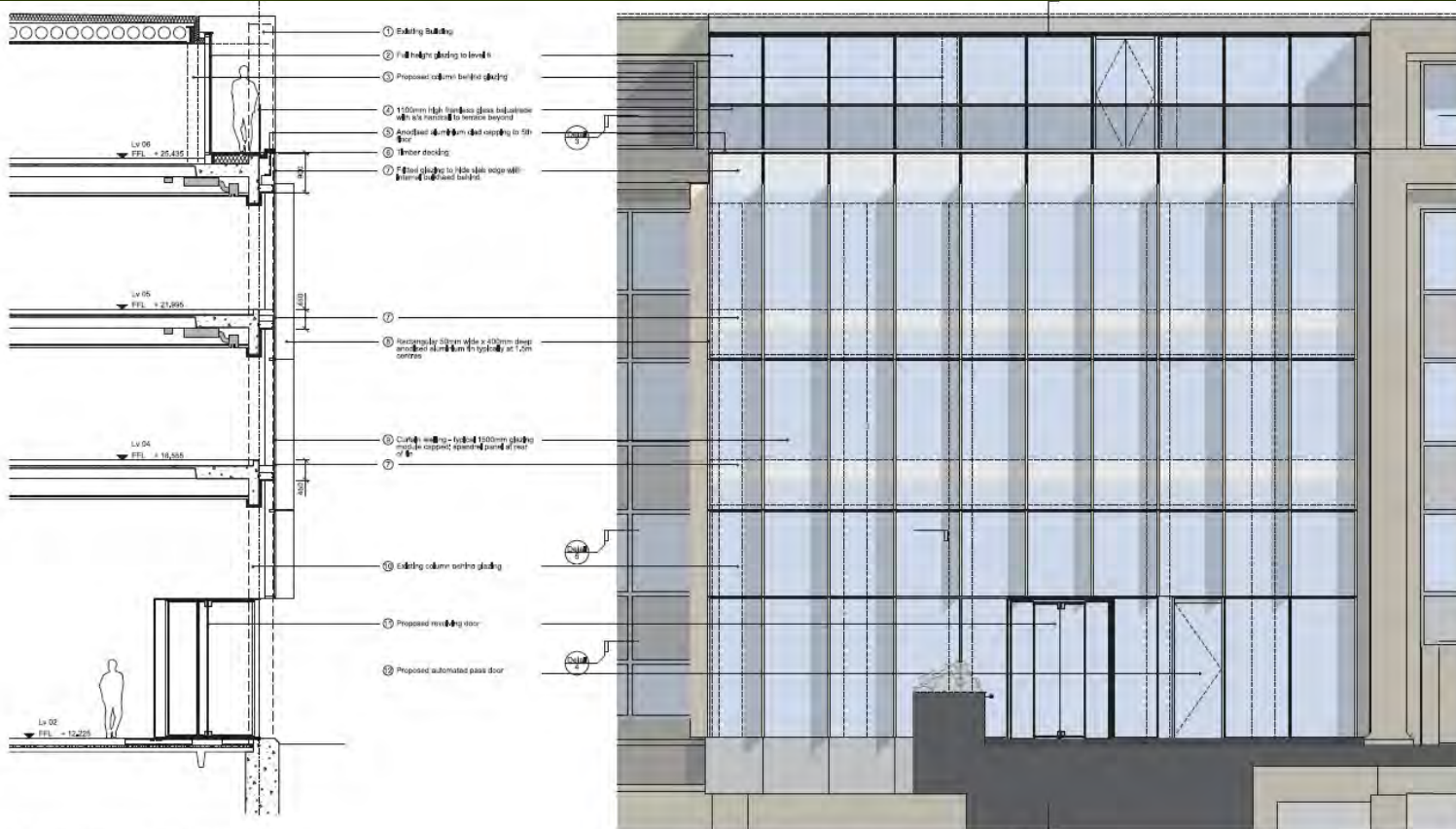

Detail 1: Section through North Elevation Lambeth Hill Entrance 150

Detail 2: North Elevation - Lambeth Hill Entrance 150

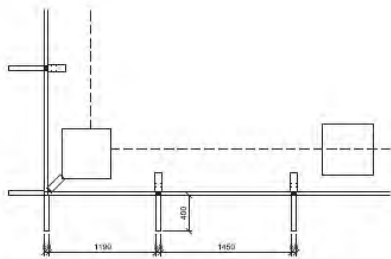

Detail 3: Floor Plan Detail North Elevation Lambeth Hill Entrance 125

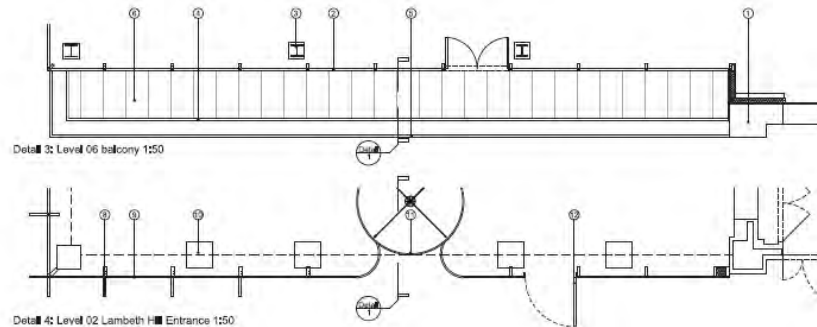

Detail 5: Level 02 Lambeth Hill Entrance 150

Proposed detailed part elevation - North elevation, Lambeth Hill entrance

Millennium Bridge House



Proposed detailed part elevation - North elevation

Millennium Bridge House

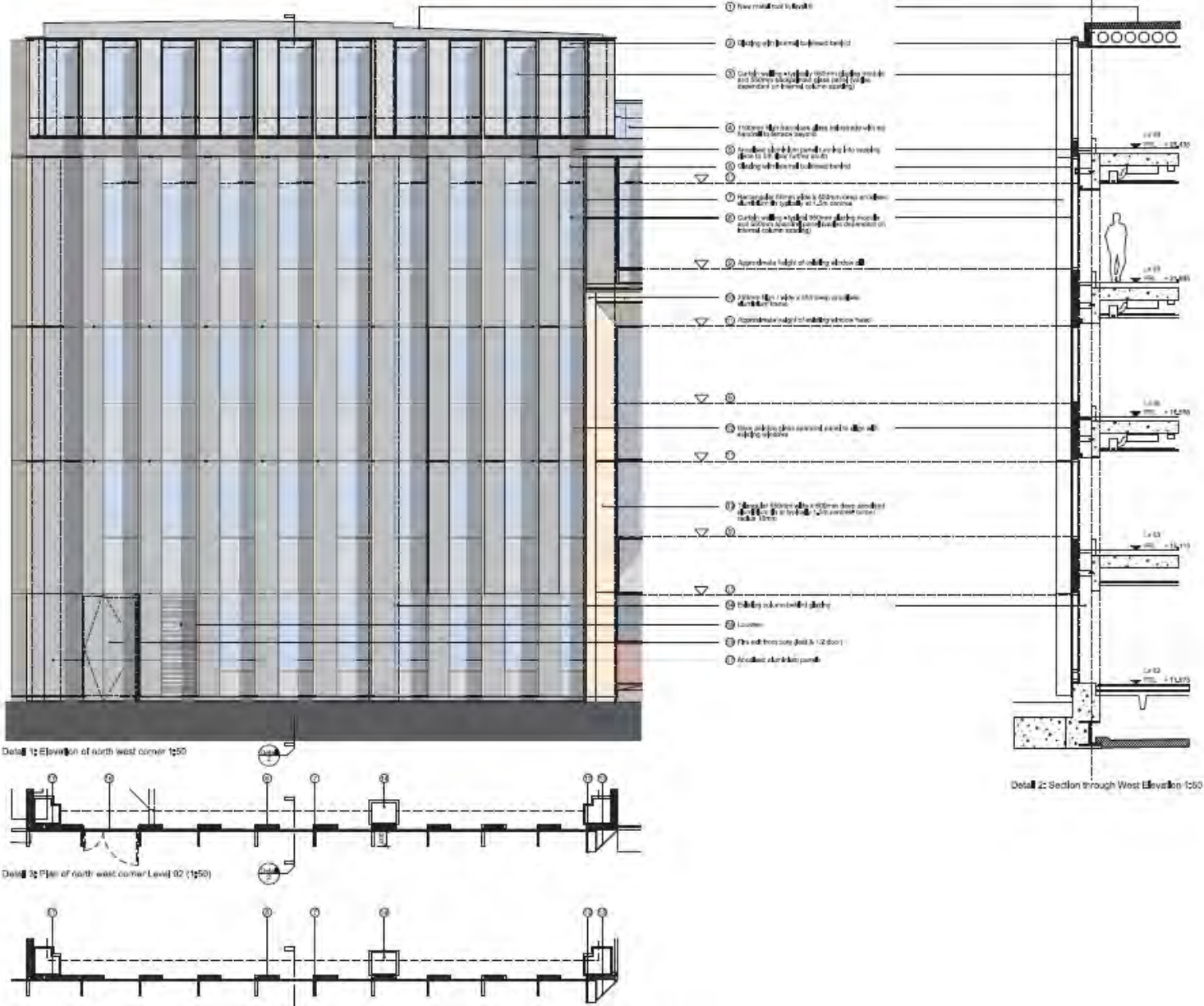

Proposed detailed part elevation – West elevation

Millennium Bridge House



Detail 1: Elevation of West Entrance 1200

- ① 1150mm (45") thick glass infill panel with 6mm laminated to service below
- ② Glazing with thermal insulation backing
- ③ Horizontal 20mm wide x 400mm deep glass shelf (top of 20mm spacer) with 6mm deep (or 100mm wide) to width of wind entrance only
- ④ Horizontal 20mm wide x 400mm deep glass shelf (bottom of 20mm spacer) with 6mm deep (or 100mm wide) to width of wind entrance only
- ⑤ Level of wind entrance only (20mm glass shelf) to match floor level of wind entrance
- ⑥ Glazing with thermal insulation backing
- ⑦ Horizontal glass panel and panel
- ⑧ Floor slab + 100mm concrete + 100mm concrete
- ⑨ Proposed floor slab
- ⑩ Level of wind entrance only (20mm glass shelf) to match floor level of wind entrance
- ⑪ Proposed floor slab
- ⑫ Proposed floor slab
- ⑬ Proposed floor slab
- ⑭ Proposed floor slab
- ⑮ Proposed floor slab
- ⑯ Proposed floor slab
- ⑰ Proposed floor slab
- ⑱ Proposed floor slab
- ⑲ Proposed floor slab
- ⑳ Proposed floor slab
- ㉑ Proposed floor slab
- ㉒ Proposed floor slab
- ㉓ Proposed floor slab
- ㉔ Proposed floor slab
- ㉕ Proposed floor slab
- ㉖ Proposed floor slab
- ㉗ Proposed floor slab
- ㉘ Proposed floor slab
- ㉙ Proposed floor slab
- ㉚ Proposed floor slab
- ㉛ Proposed floor slab
- ㉜ Proposed floor slab
- ㉝ Proposed floor slab
- ㉞ Proposed floor slab
- ㉟ Proposed floor slab
- ㊱ Proposed floor slab
- ㊲ Proposed floor slab
- ㊳ Proposed floor slab
- ㊴ Proposed floor slab
- ㊵ Proposed floor slab
- ㊶ Proposed floor slab
- ㊷ Proposed floor slab
- ㊸ Proposed floor slab
- ㊹ Proposed floor slab
- ㊺ Proposed floor slab
- ㊻ Proposed floor slab
- ㊼ Proposed floor slab
- ㊽ Proposed floor slab
- ㊾ Proposed floor slab
- ㊿ Proposed floor slab

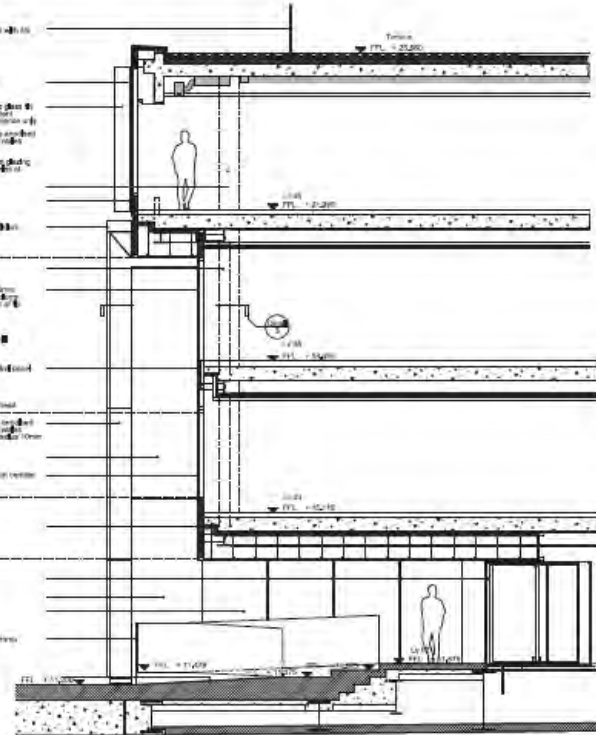

Detail 2: Section through West Entrance 1200

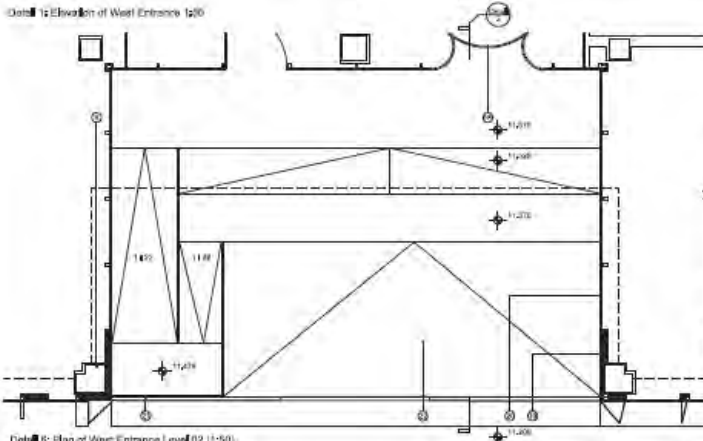

Detail 3: Plan of West Entrance Level 02 (1:50)

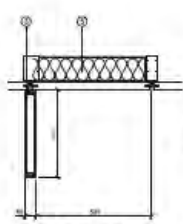

Detail 3: Plan of West Entrance Floor Level 05 (1:10) (to width of west entrance only)

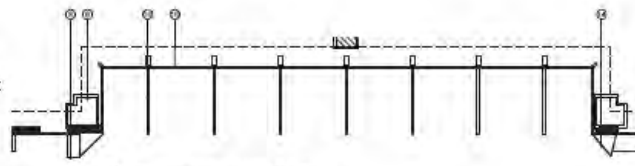

Detail 3: Plan of West Entrance Level 04 (1:50)



Detail 4: Plan of West Entrance Floor Level 05 (1:50)

Millennium Bridge House

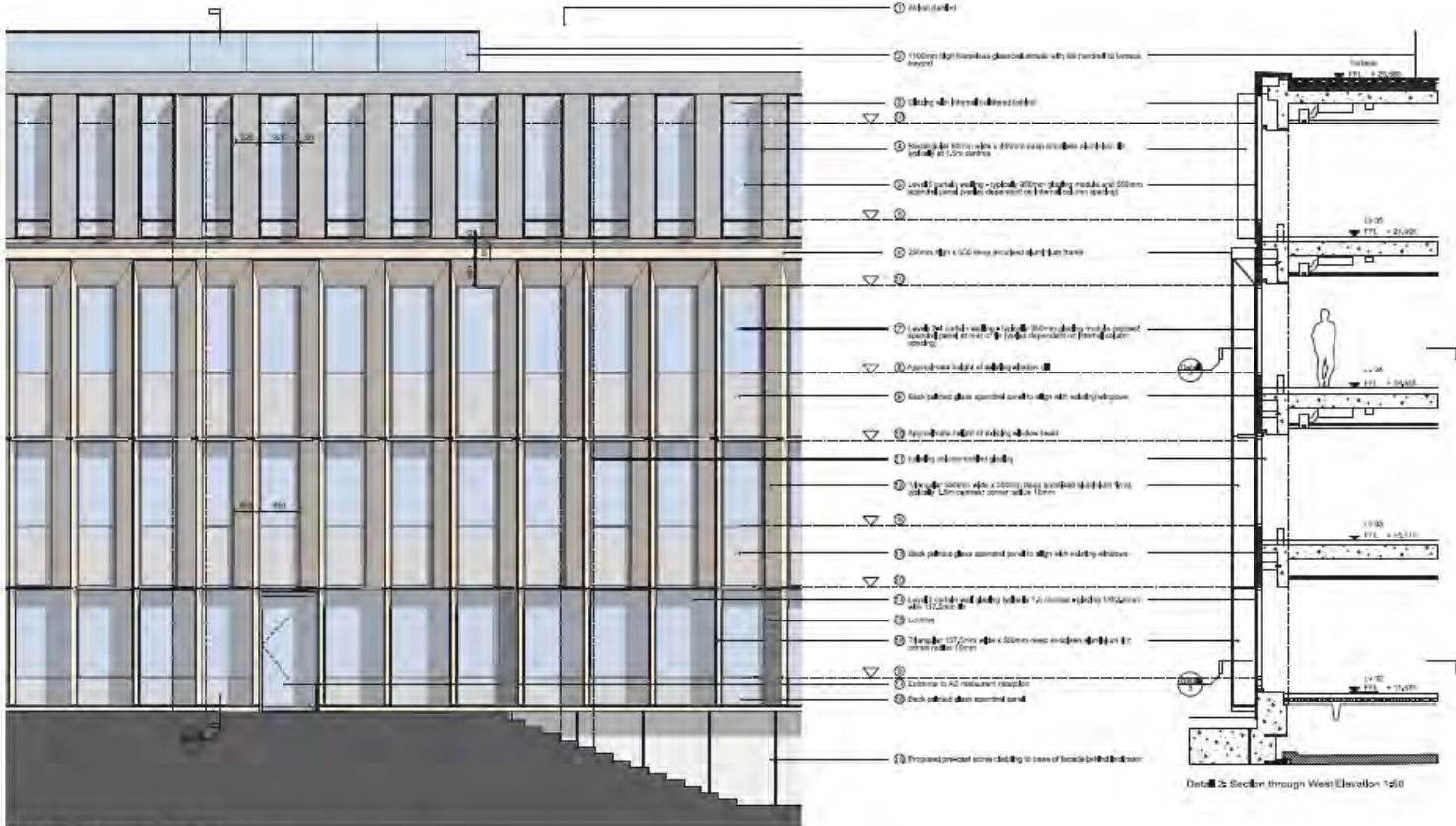

Detail 12 Elevation of West Elevation 1250

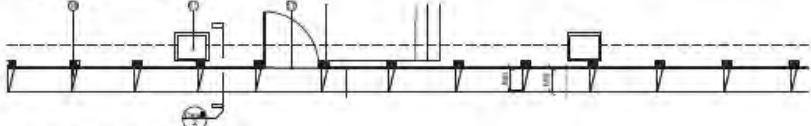

Detail 13 Plan of West Entrance Level 02 (1250)

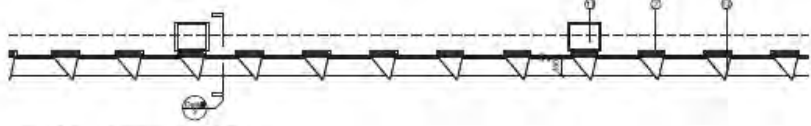

Detail 14 Plan of West Entrance Level 01 (1200)

Millennium Bridge House

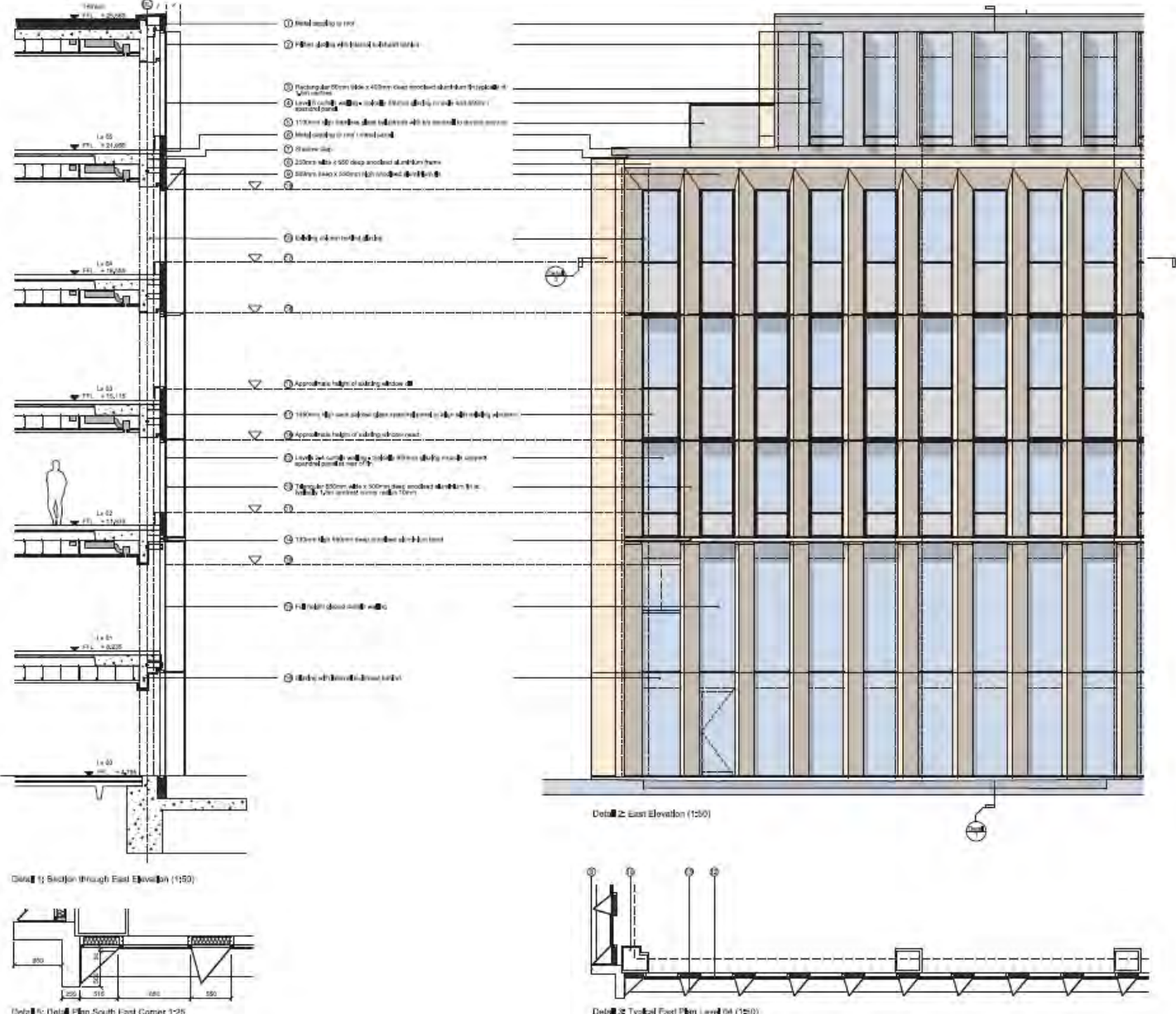

Proposed detailed part elevation – East elevation

Millennium Bridge House



Existing view from south bank of Thames – LVMF view 13B

Millennium Bridge House



Proposed view from south bank of Thames – LVMF view 13B

Millennium Bridge House



Existing night time view from south bank of Thames – LVMF view 13B

Millennium Bridge House



Proposed night time view from south bank of Thames – LVMF view 13B

Millennium Bridge House



Existing view from Millennium Bridge – LVMF view 13A

Millennium Bridge House



Proposed view from Millennium Bridge – LVMF view 13A

Millennium Bridge House



Existing night time view from Millennium Bridge – LVMF view 13A

Millennium Bridge House



Proposed night time view from Millennium Bridge – LVMF view 13A

Millennium Bridge House



Existing view from Salvation Army towards Peter's Hill entrance

Millennium Bridge House



Proposed view from Salvation Army towards Peter's Hill entrance

Millennium Bridge House



Existing view from Queen Victoria Street towards Lambeth Hill entrance

Millennium Bridge House



Proposed view from Queen Victoria Street towards Lambeth Hill entrance

Millennium Bridge House



Existing view from Upper Thames Street towards St Mary's Church

Millennium Bridge House



Proposed view from Upper Thames Street towards St Mary's Church

Thames Tideway Tunnel Consultation

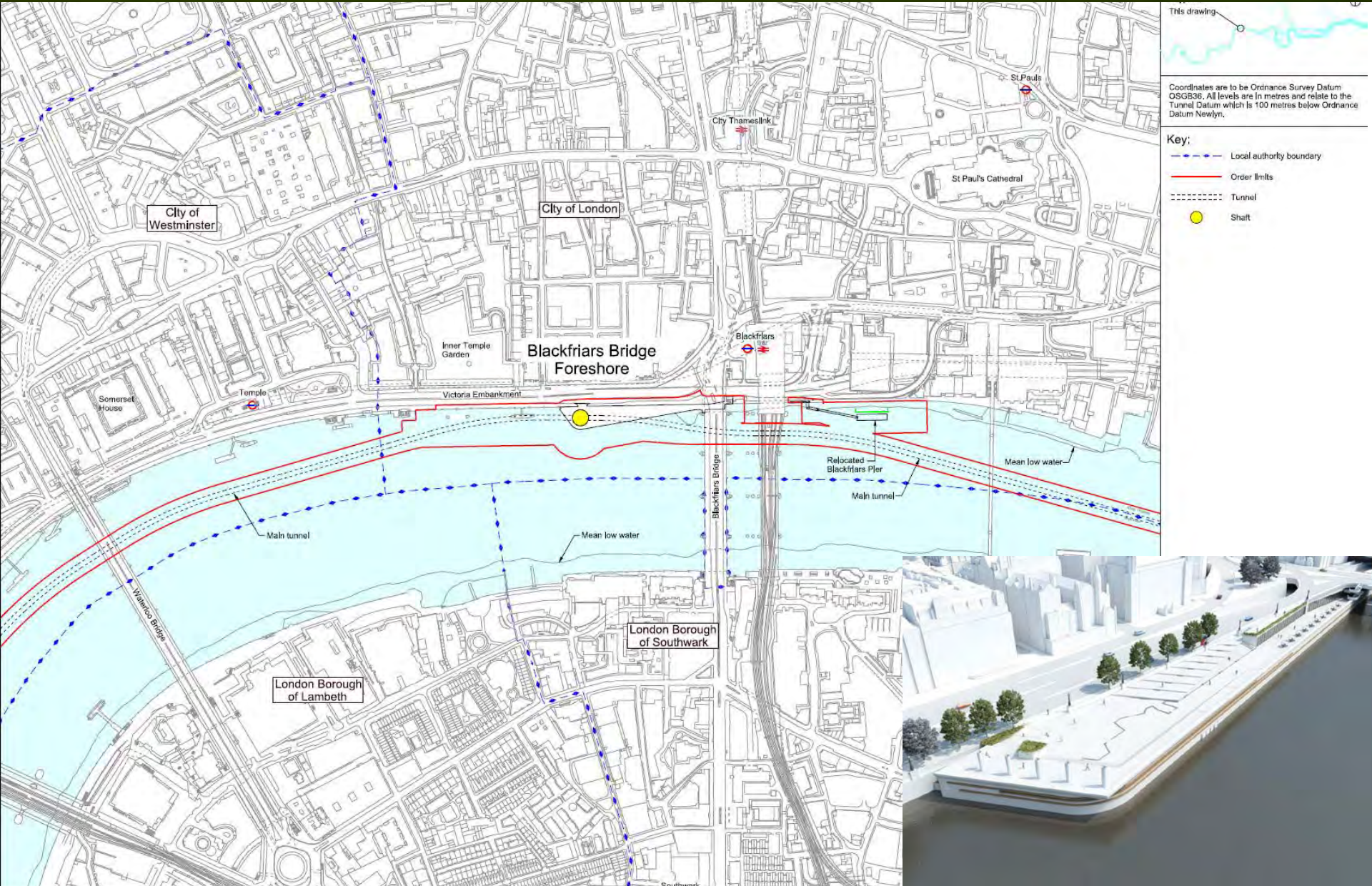

Location Plan

Thames Tideway Tunnel Consultation

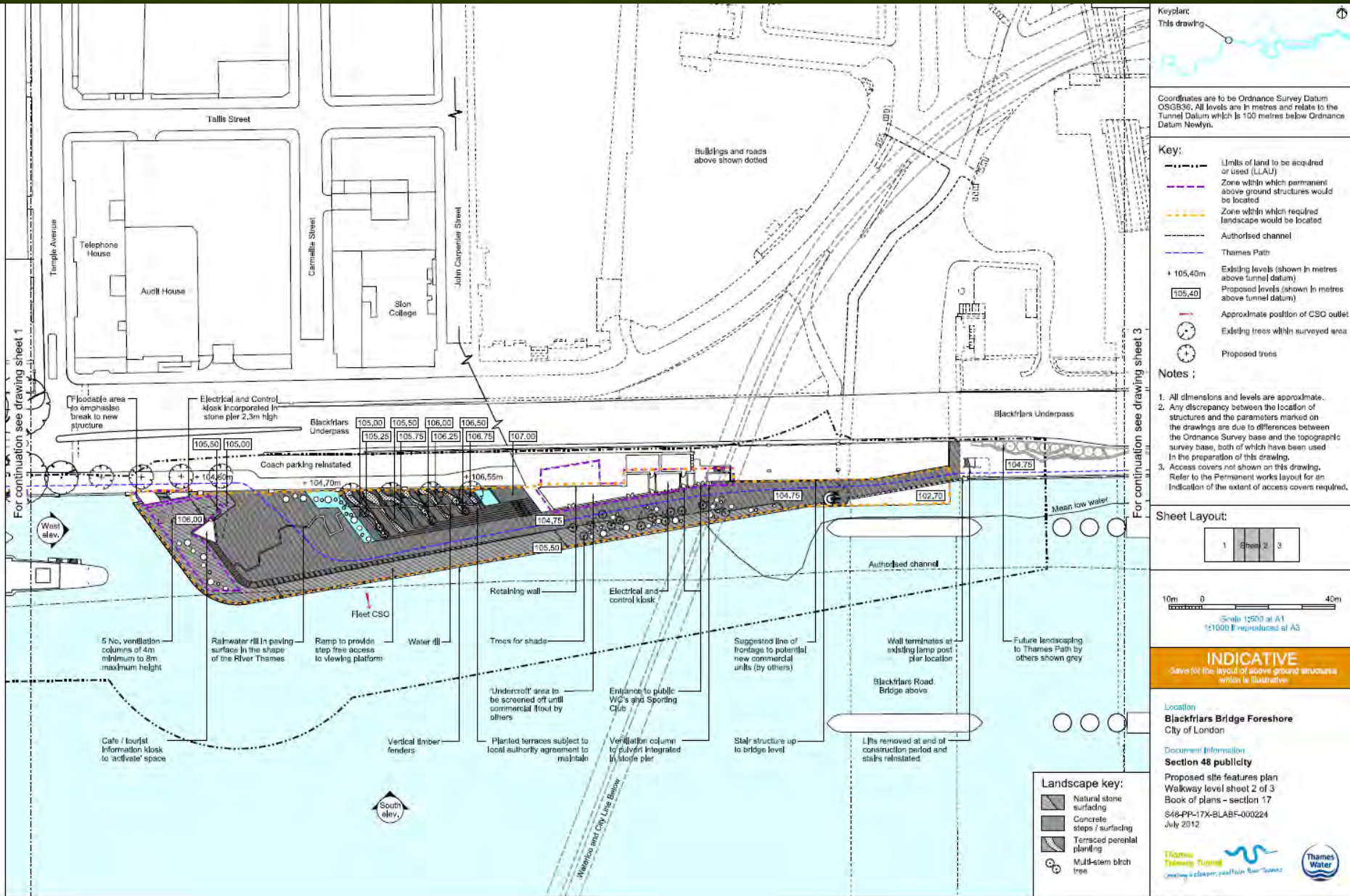

Indicative proposals for Blackfriars foreshore

Thames Tideway Tunnel Consultation

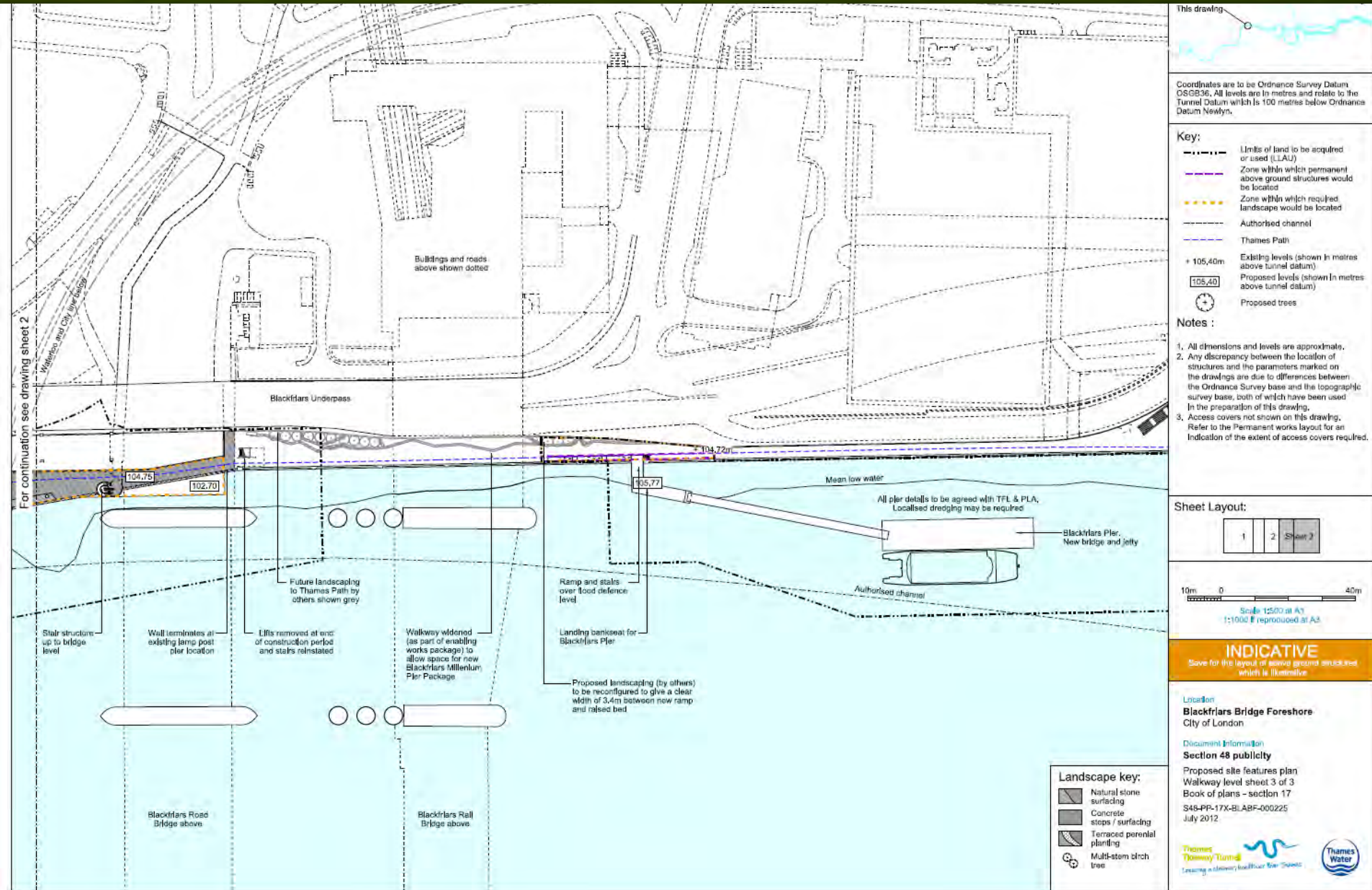

Indicative proposals for Blackfriars Pier relocation

Thames Tideway Tunnel Consultation



Thames Tideway Tunnel Consultation



Indicative proposals

Planning & Transportation

Next Committee

6th November 2012

